JEWELRY SWAP



Saturday, November 28 12–2pm
Valley Library Large Meeting Room

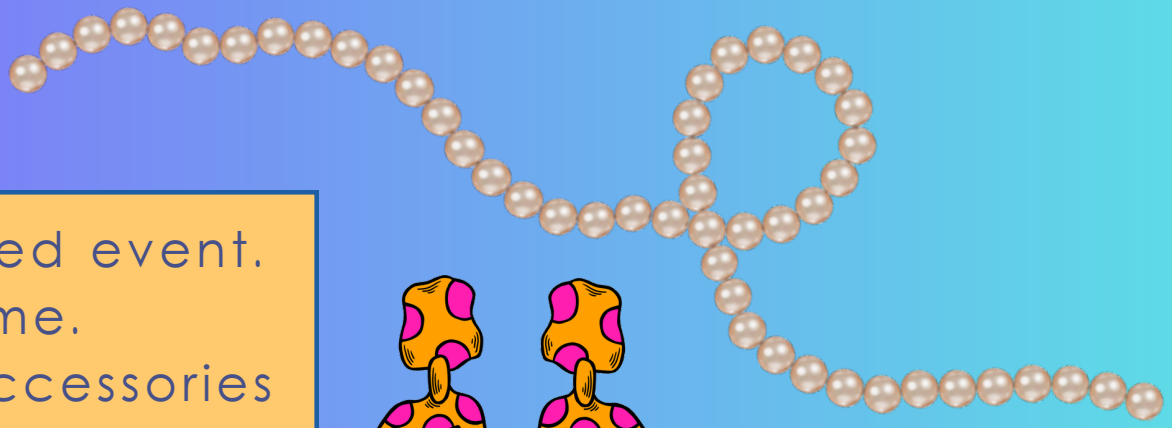

A free community-led event.
All are welcome.
Bring jewelry and accessories to share, or not! Usable leftover jewelry will be donated or saved for the next swap.





FRIENDS OF THE JUNEAU PUBLIC LIBRARIES

JUNEAU PUBLIC LIBRARIES

Questions? Contact carol.reinert@juneau.org